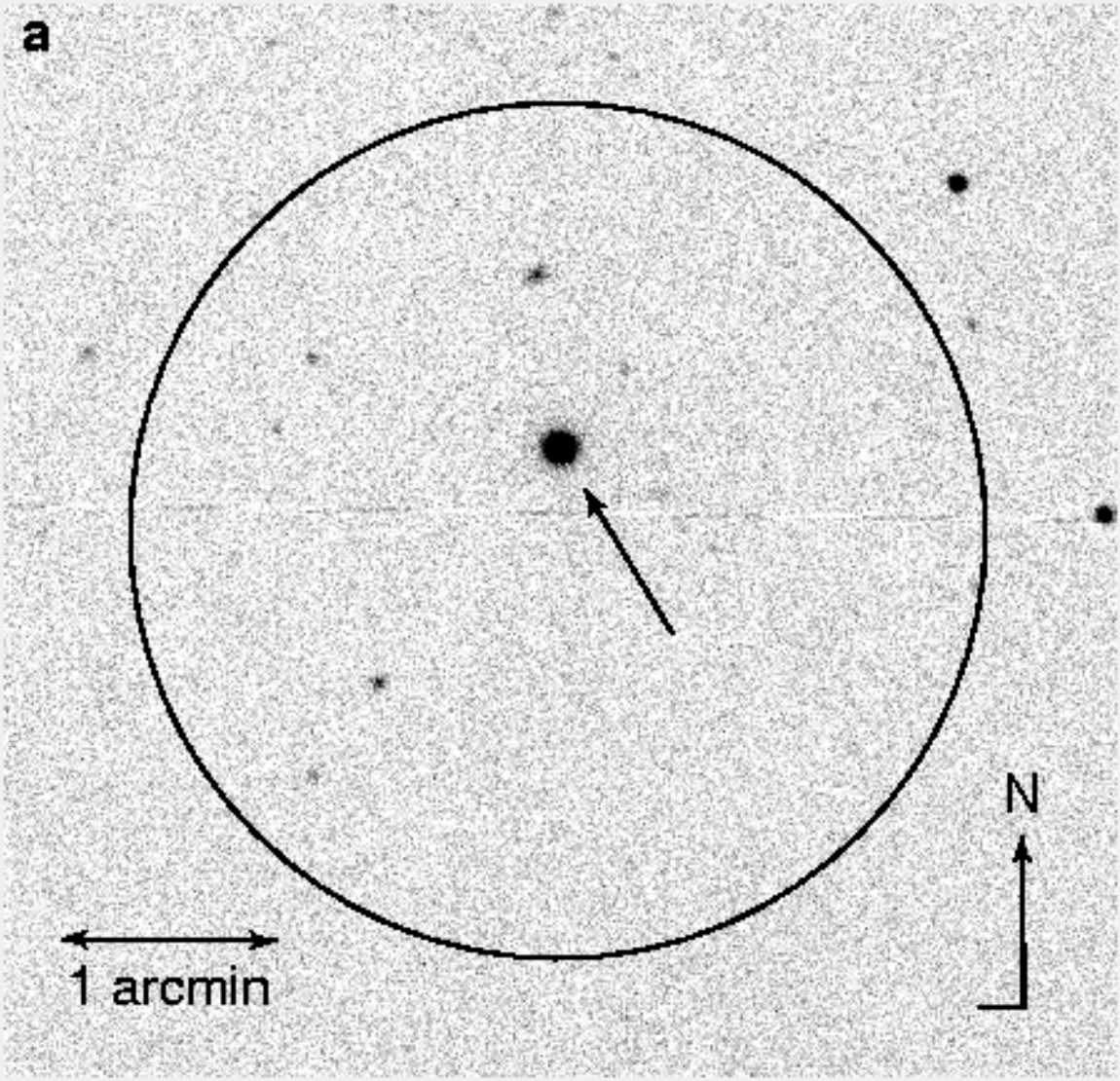
a
N
1 arcmin